

# MORTGAGE SURVEY REPORT

R: Northwest Mortgage, Inc. and Bernard Grunewald and Dai Doncker

## REAL DESCRIPTION (FURNISHED):

The North Forty (40) Feet of Lot Eleven (11), all of the Lots Twelve (12) and Thirteen (13) in Block Four (4) in the Plot of Miramar, being a subdivision located in Sections Ten (10) and Eleven (11) Township Four (4) North, Range Eighteen (18) East, situated in the Town of East Troy, County of Walworth, and the State of Wisconsin.

THE ABOVE NAMED OWNER OR MORTGAGEE HAS MADE AN AGREEMENT, ORAL AND WRITTEN, TO EXCLUDE ANY LAND SURVEYING WORK REQUIREMENTS OF CHAPTER 5, SECTION A-E 5.01, STATE STATUTES ON RULES AND REGULATIONS; EXCEPT A SKETCH AND A DESCRIPTION (FURNISHED) OF THE ABOVE PROPERTY AND PREPARED BY THE LAND SURVEYOR WHOSE NAME IS AFFIXED HEREON.

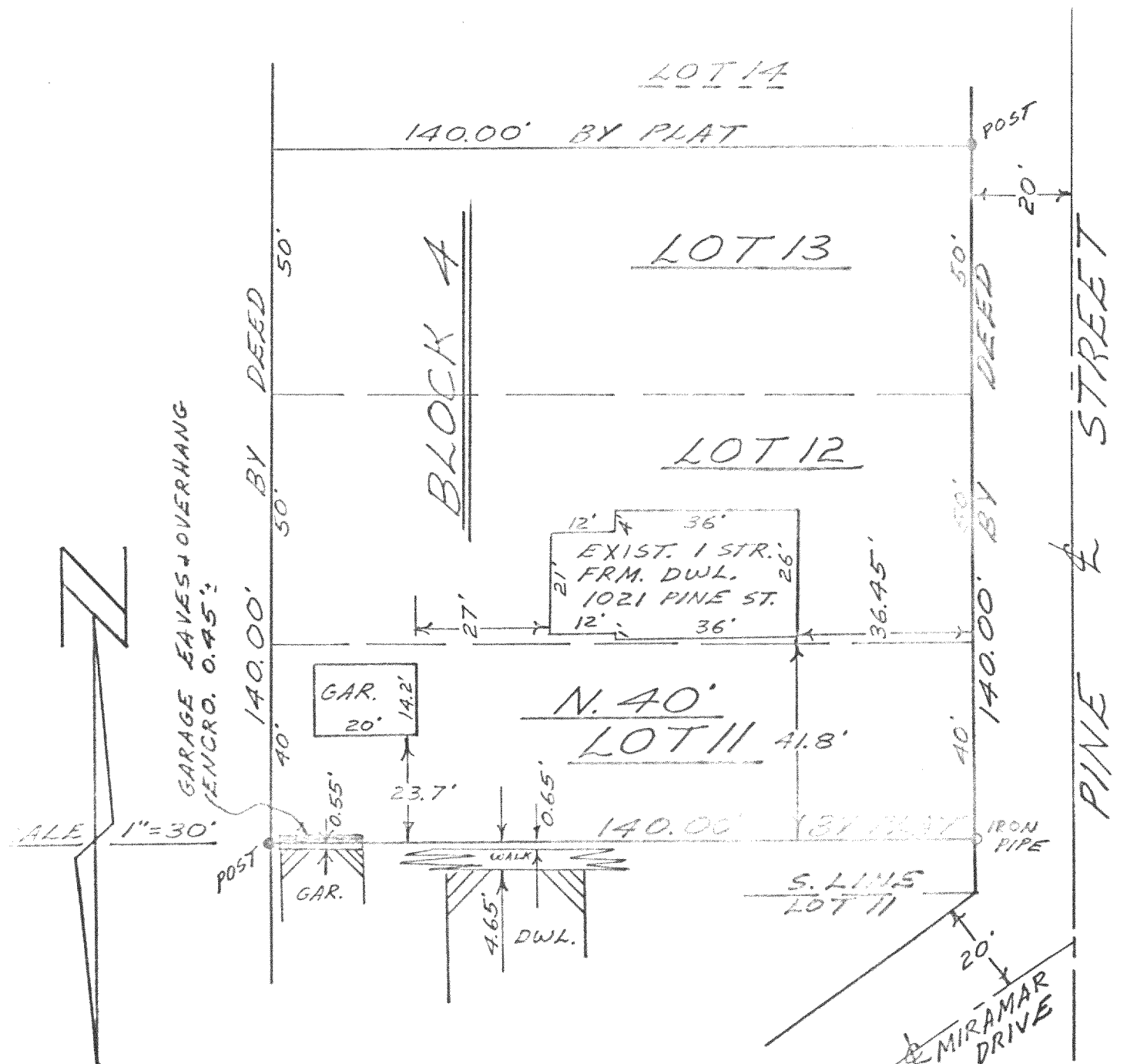

I certify that I have surveyed the above described property and the above map is a true representation thereof and shows the size and location of the Property, its exterior boundaries, the location and dimensions of all visible structures thereon, fences, apparent easements and roadways and visible encroachments, if any.

This survey is made for the exclusive use of the present owners of the Property, and also those who purchase, mortgage, or guarantee the title thereto, within one (1) year from date hereof, and as to them I warrant the accuracy of said survey and map.

DATE: May 31, 1983

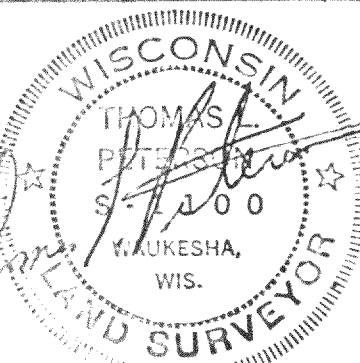

418-400-PV